

EXISTING PLAN

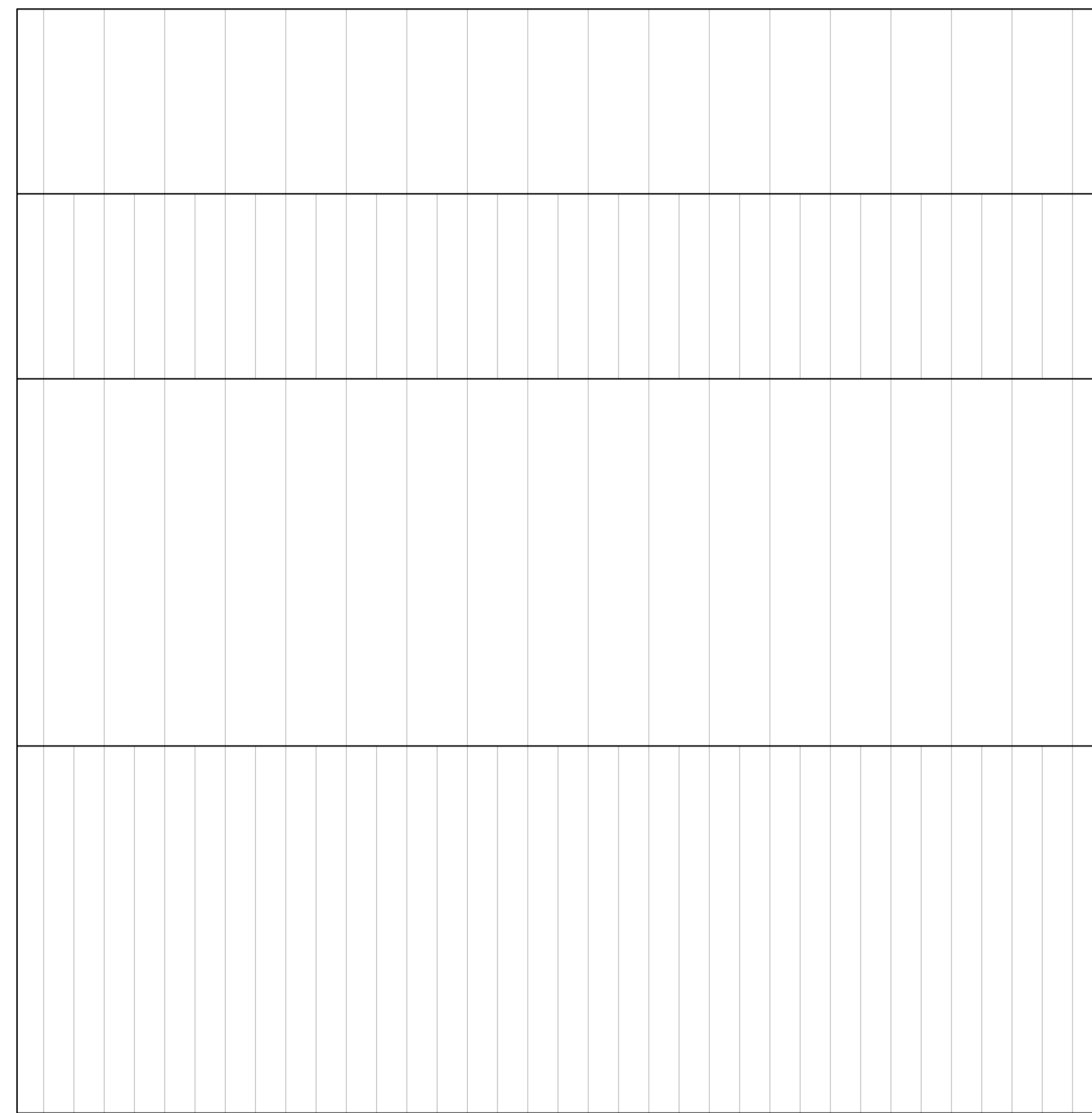

EXISTING ROOF PLAN



LOCATION PLAN 1:1250

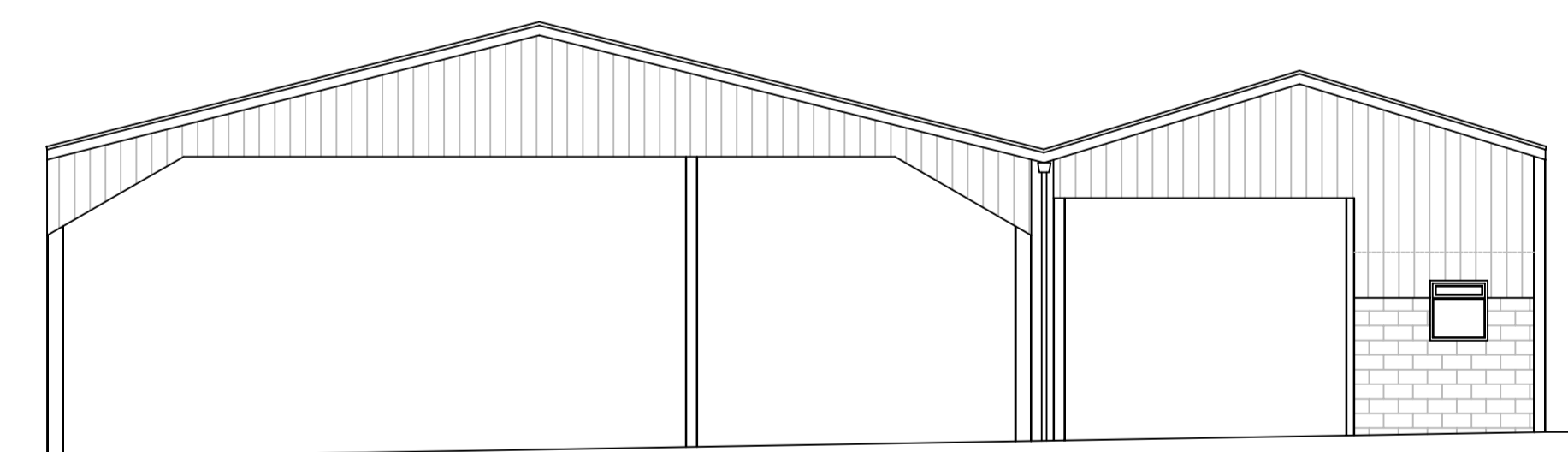

EXISTING FRONT ELEVATION

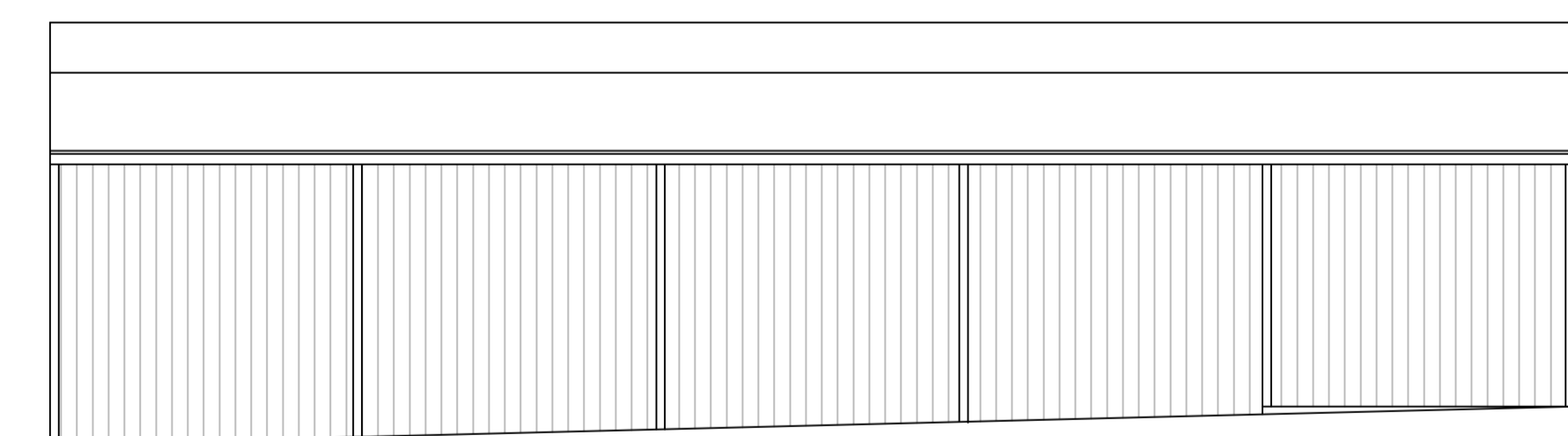

EXISTING SIDE ELEVATION

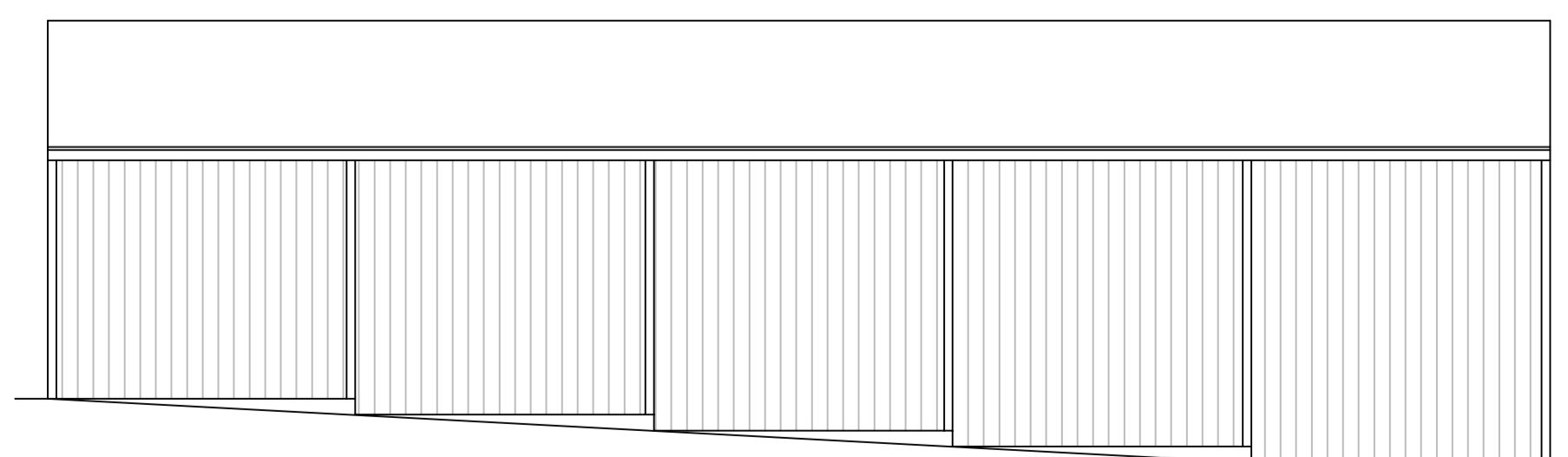

EXISTING SIDE ELEVATION

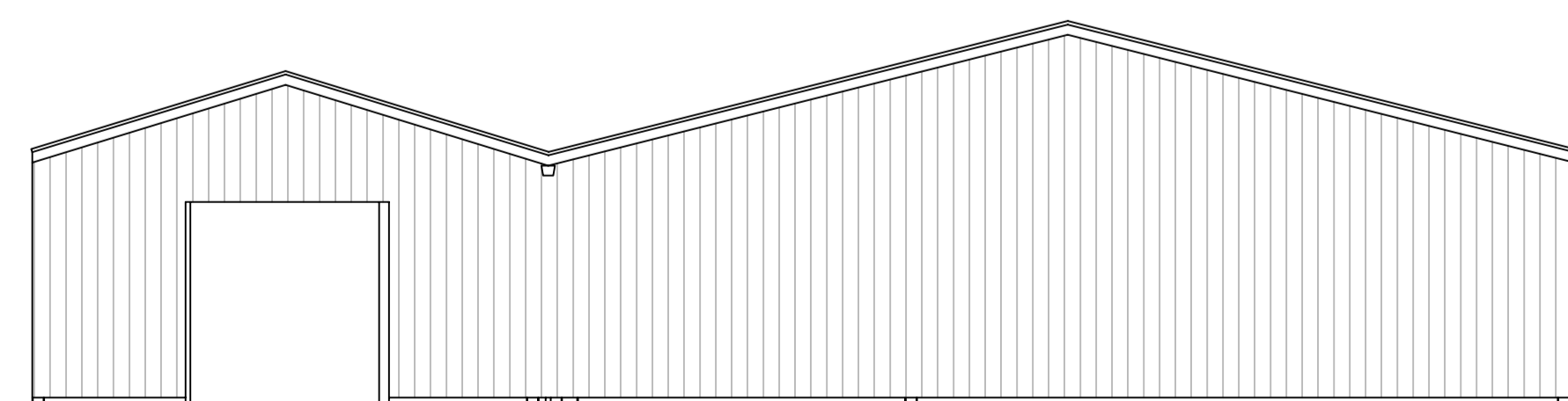

EXISTING REAR ELEVATION

Revision	SMI/954/PL/04/18/002/A	File No: 954
----------	------------------------	--------------

This drawing is for planning purposes only.  
Do not scale this drawing use figured dimensions only.

This drawing is copyright. MSP.

**MSP**  
*Town Planning & Architecture*  
 The Pike House,  
 Kingshill Road,  
 Dursley, Glos.  
 GL11 4BJ  
 Tel: 01453 549636  
 E-Mail: marksnookplanning@hotmail.com

**Title.**  
 Proposed Development at Oldlands Farm, Halmore,  
 Berkeley GL13 9QH.

**Client.**  
 [REDACTED]

**Drawing.**  
 Existing Plans & Elevations - Barn 2

<b>Date.</b> Apr 18	<b>Scale.</b> 1:100 + as shown @ A1	<b>Drawn.</b> M.S
------------------------	--	----------------------

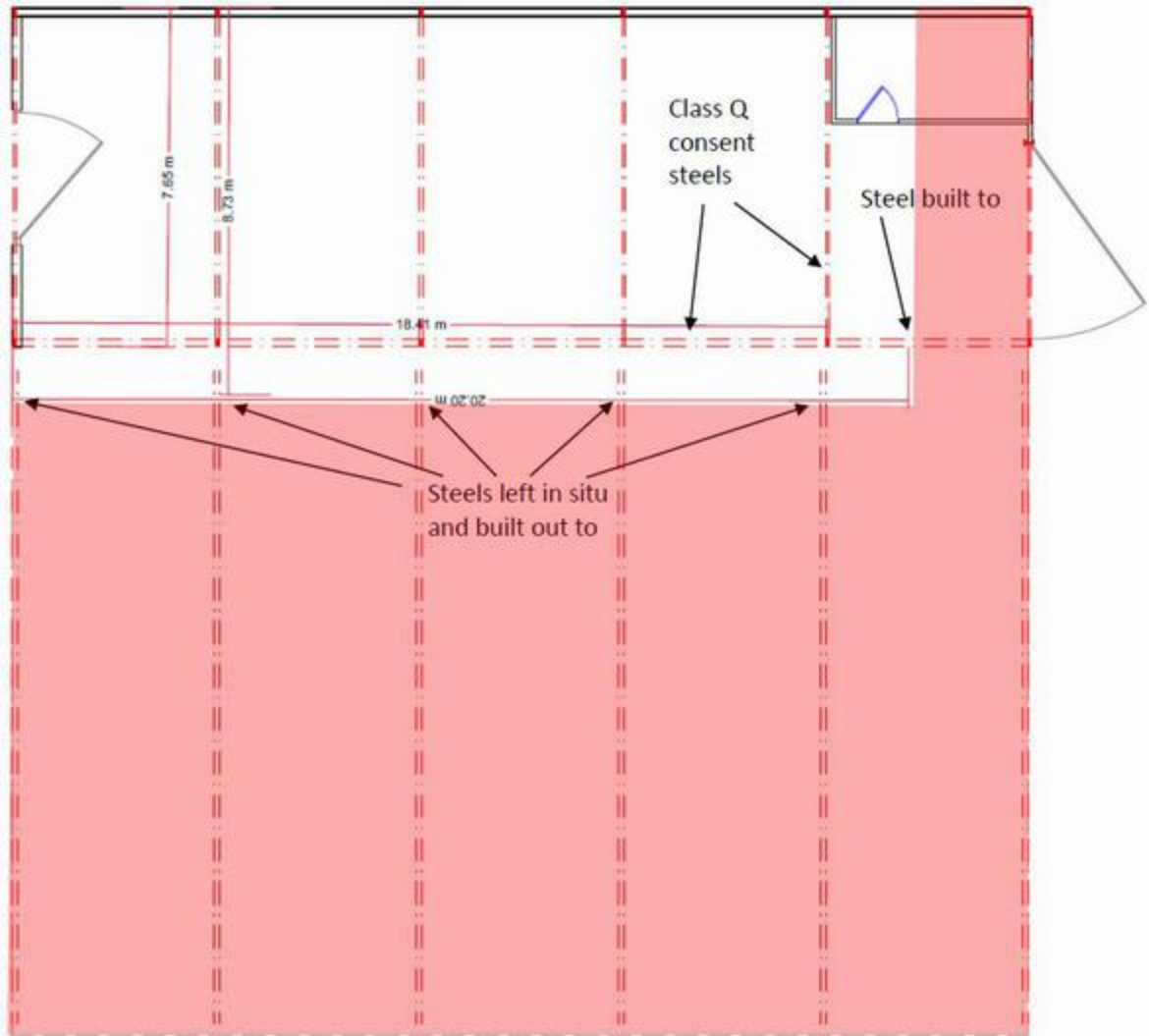

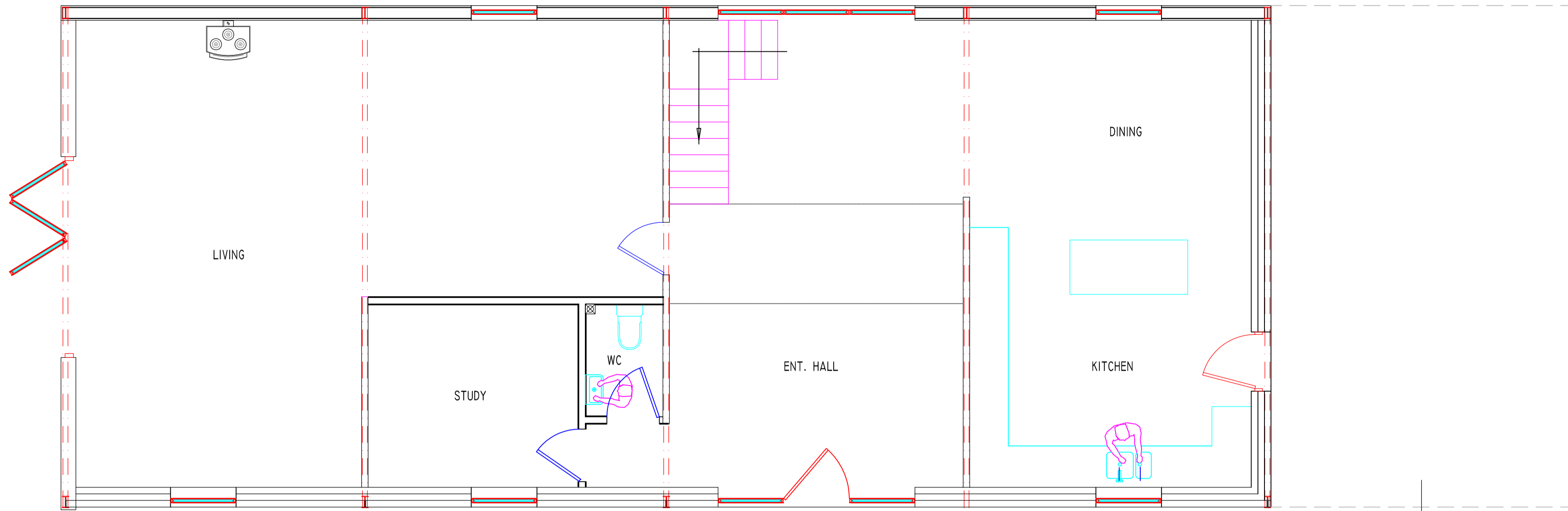

GROUND FLOOR PLAN

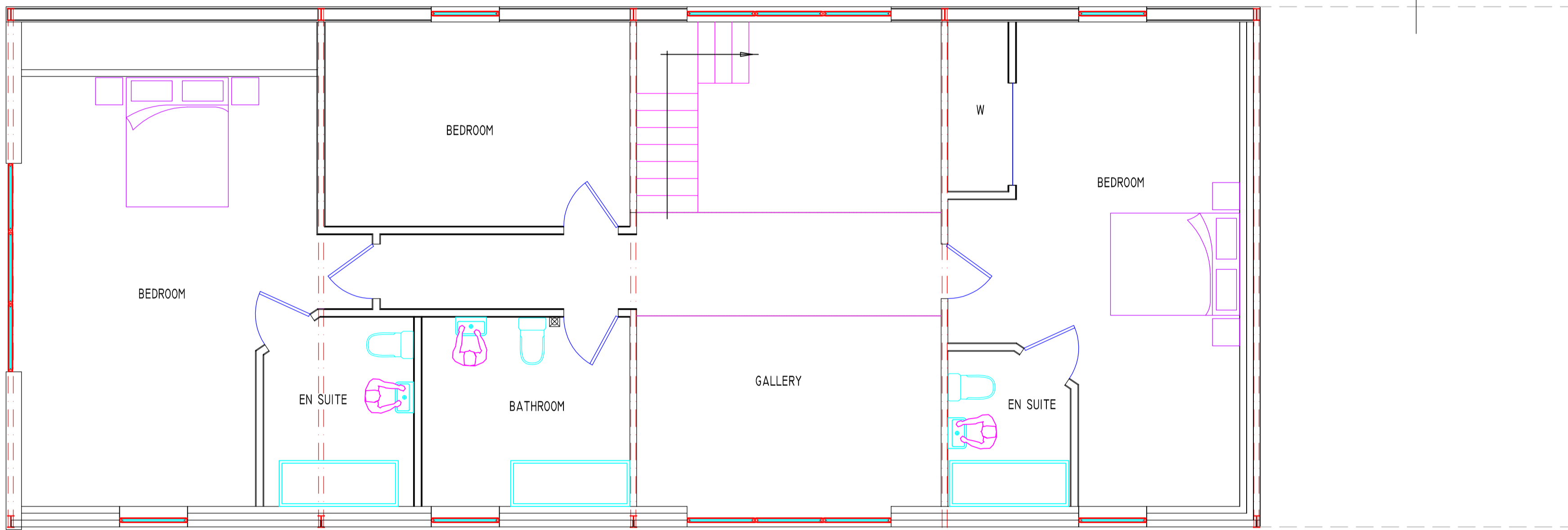

FIRST FLOOR PLAN

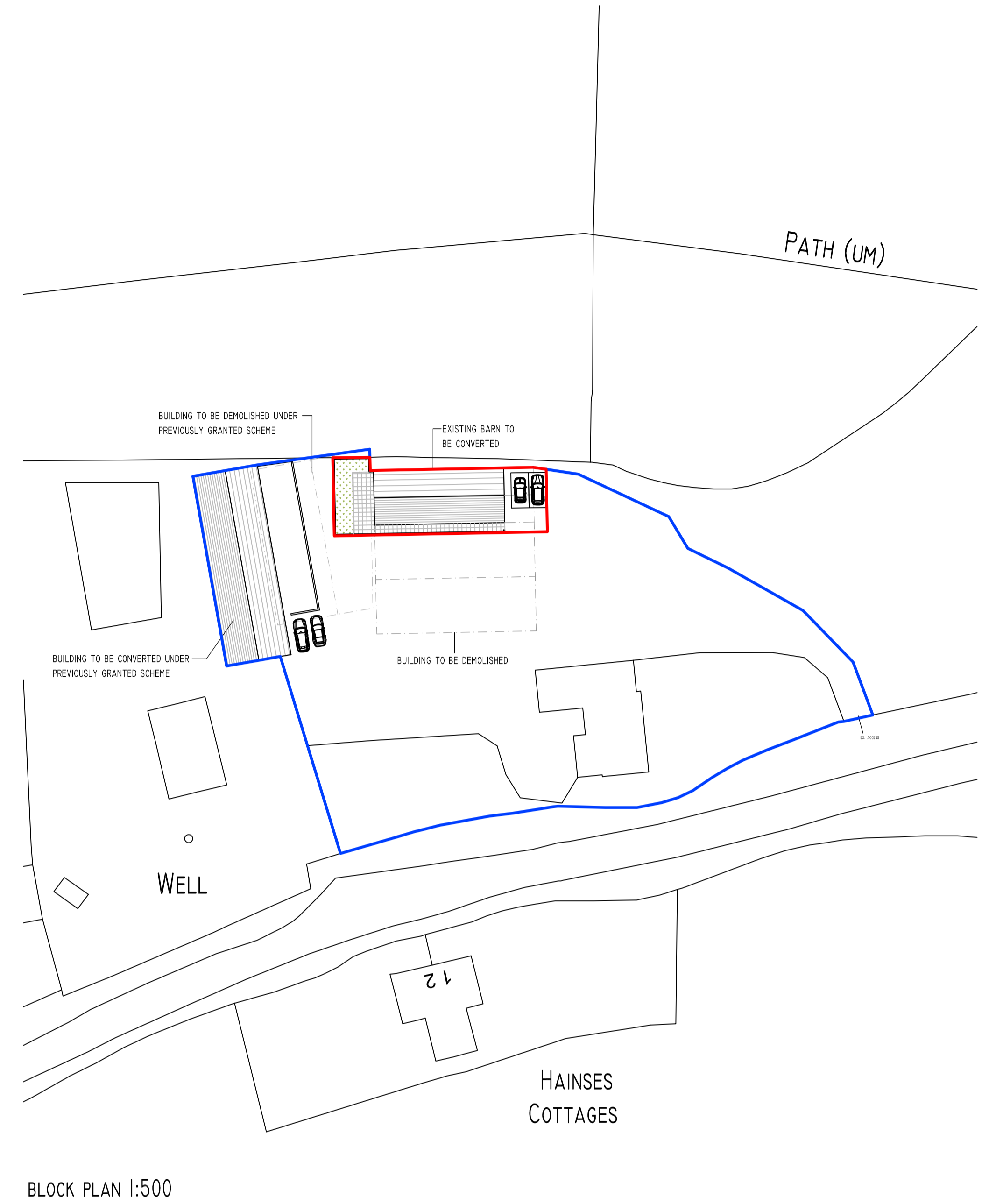

BLOCK PLAN 1:500

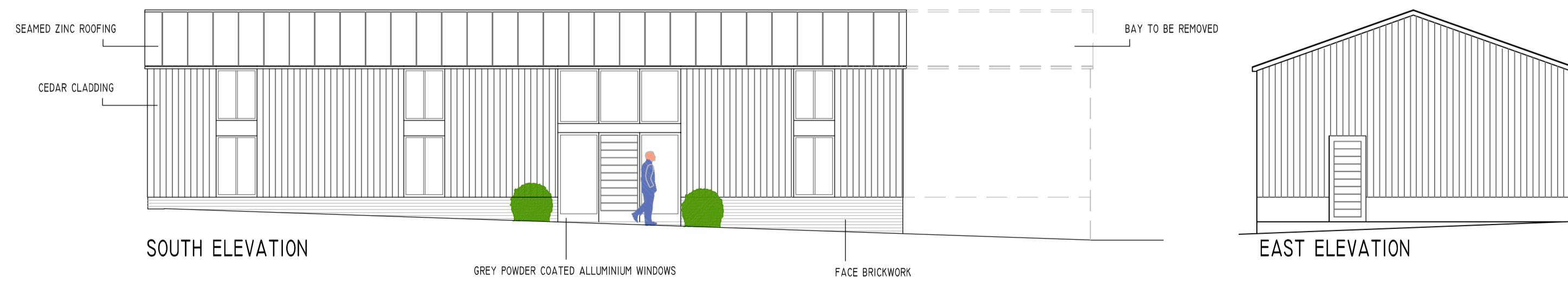

SOUTH ELEVATION

EAST ELEVATION

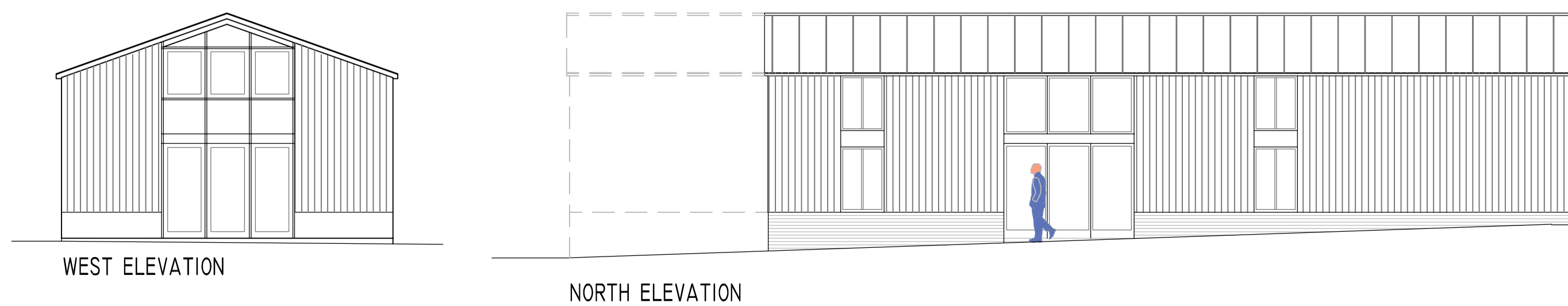

WEST ELEVATION

NORTH ELEVATION

Revision	SMI/954/PL/03/19/001/B	File No: 954
----------	------------------------	--------------

This drawing is for planning purposes only.  
Do not scale this drawing use figured dimensions only.  
This drawing is copyright. MSP.

**MSP**  
*Town Planning & Architecture*  
The Pike House,  
Kingshill Road,  
Dursley, Glos.  
GL11 4BJ  
Tel: 01453 549636  
E-Mail: marksnooplanning@hotmail.com

**Title.**  
Proposed Development at Oldlands Farm, Halmore,  
Berkeley GL13 9QH.

**Client.**  
[REDACTED]

**Drawing.**  
Proposed Plans & Elevations - Barn 2

<b>Date.</b> Mar 19	<b>Scale.</b> 1:50, 1:100 @ A1	<b>Drawn.</b> M.S
------------------------	-----------------------------------	----------------------

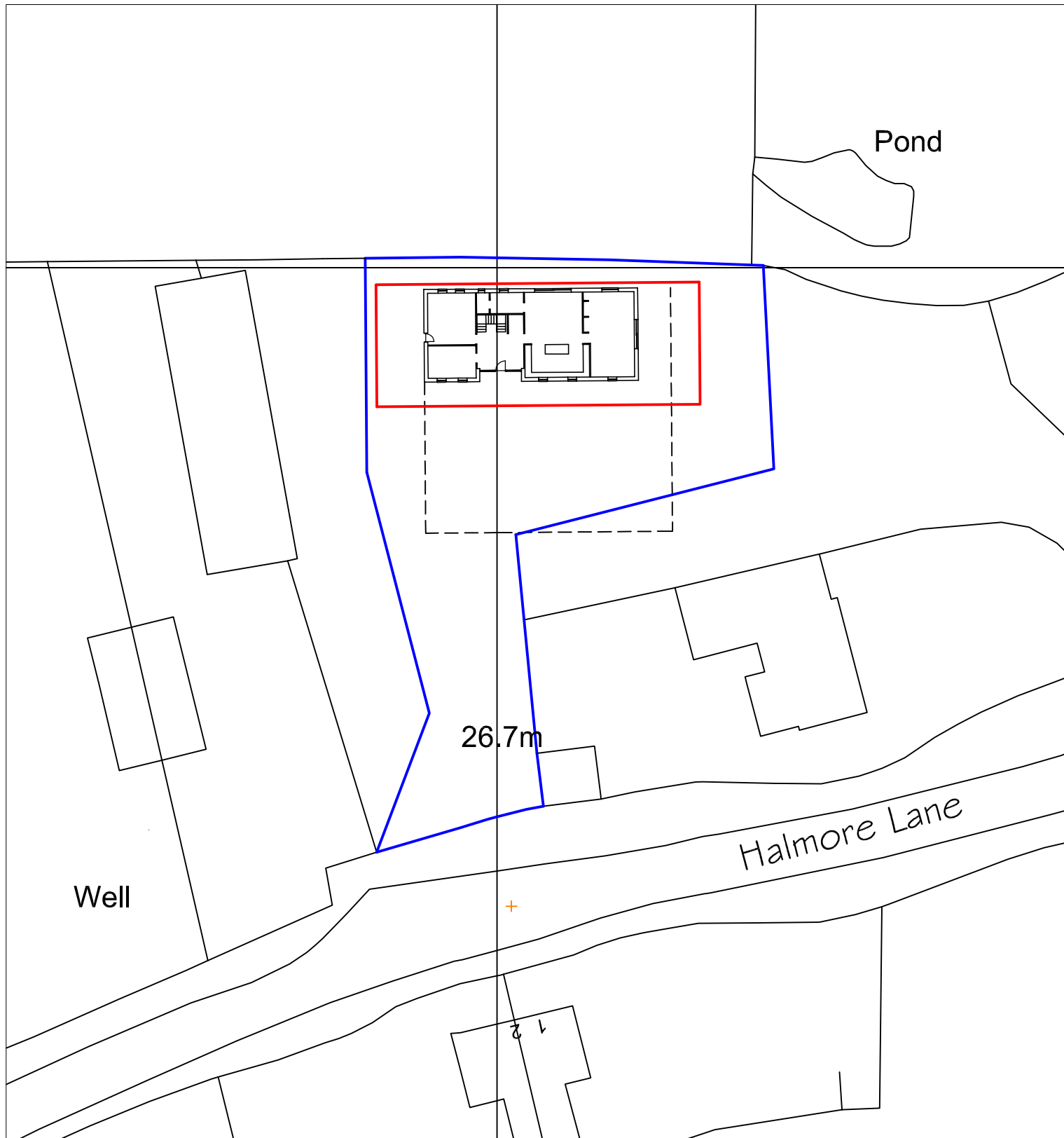

BLOCK PLAN 1:500

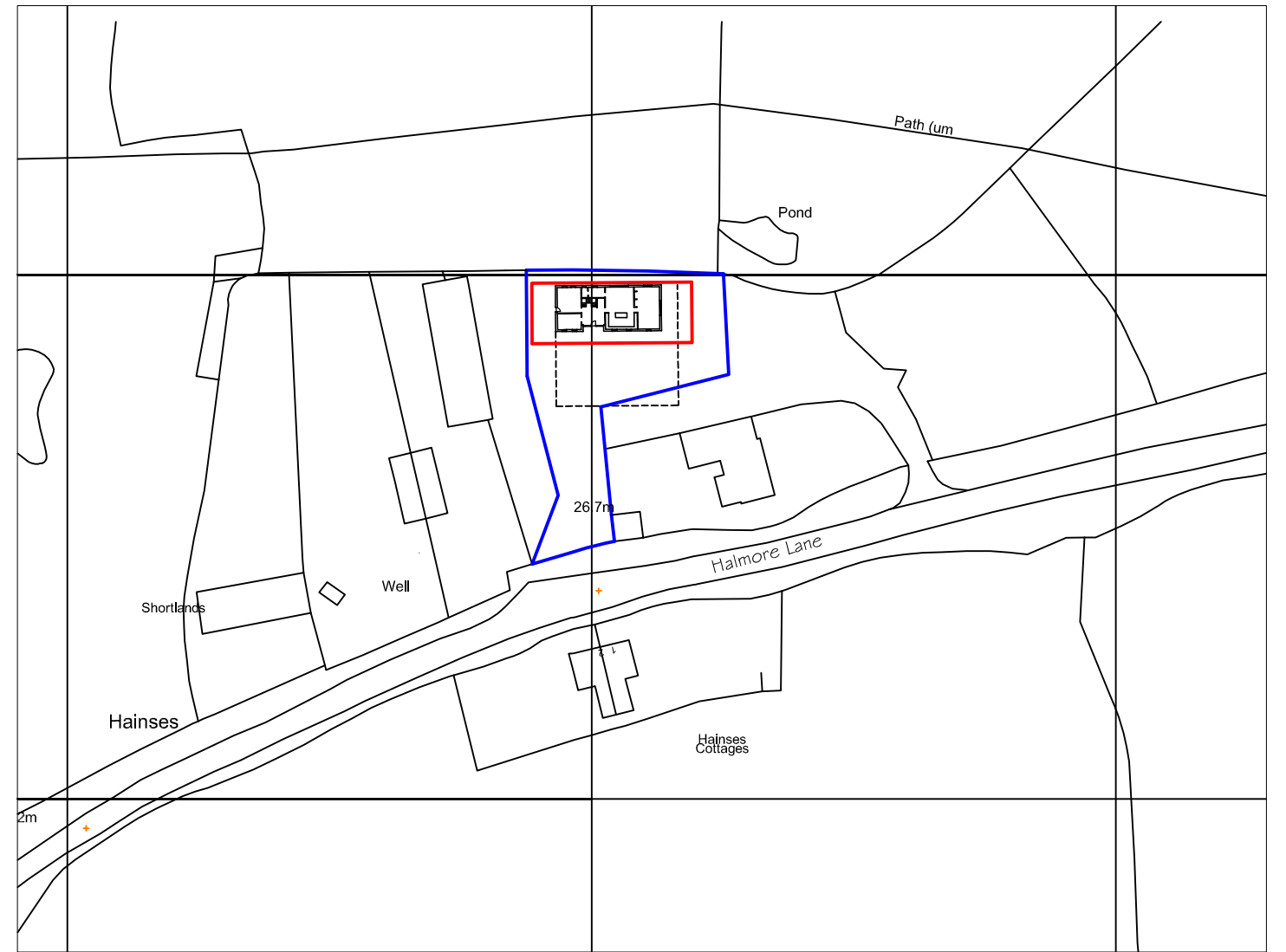

LOCATION PLAN 1:1250

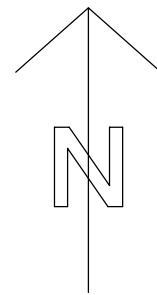

DRAWING: LOCATION PLANS	DATE: MAR 2021	DRAWING REF: 021-120-085	REVISION: A	PROJECT ADDRESS: BARN AT HAINSES, HALMORE LANE, BERKELEY, GLOUCESTERSHIRE, GL13 9SP	J. EDWARDS ASSOCIATES LTD PROPERTY SURVEYORS & CONSULTANTS TEL. 07973 757579
	SCALE: AS SHOWN				



DRAWING: PLANTING AND ECOLOGY	DATE: MAR 2021	DRAWING REF: 021-120-088	REVISION: A	PROJECT ADDRESS: BARN AT HAINSES, HALMORE LANE, BERKELEY, GLOUCESTERSHIRE, GL13 9SP	J. EDWARDS ASSOCIATES LTD PROPERTY SURVEYORS & CONSULTANTS TEL. 07973 757579
	SCALE: 1:250@A3				

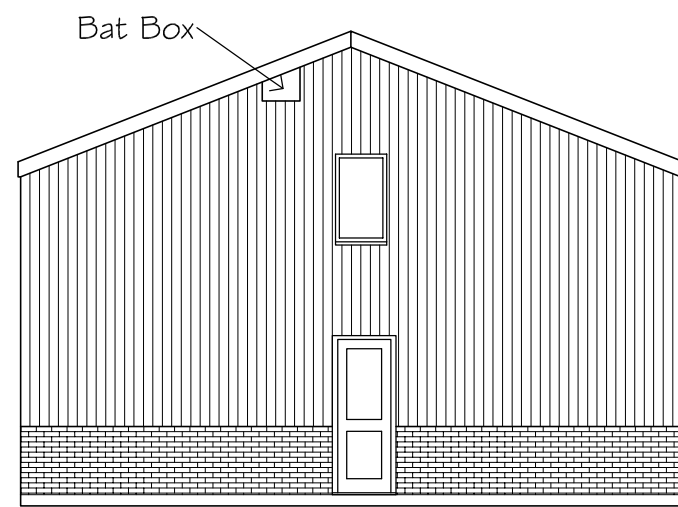

West Elevation

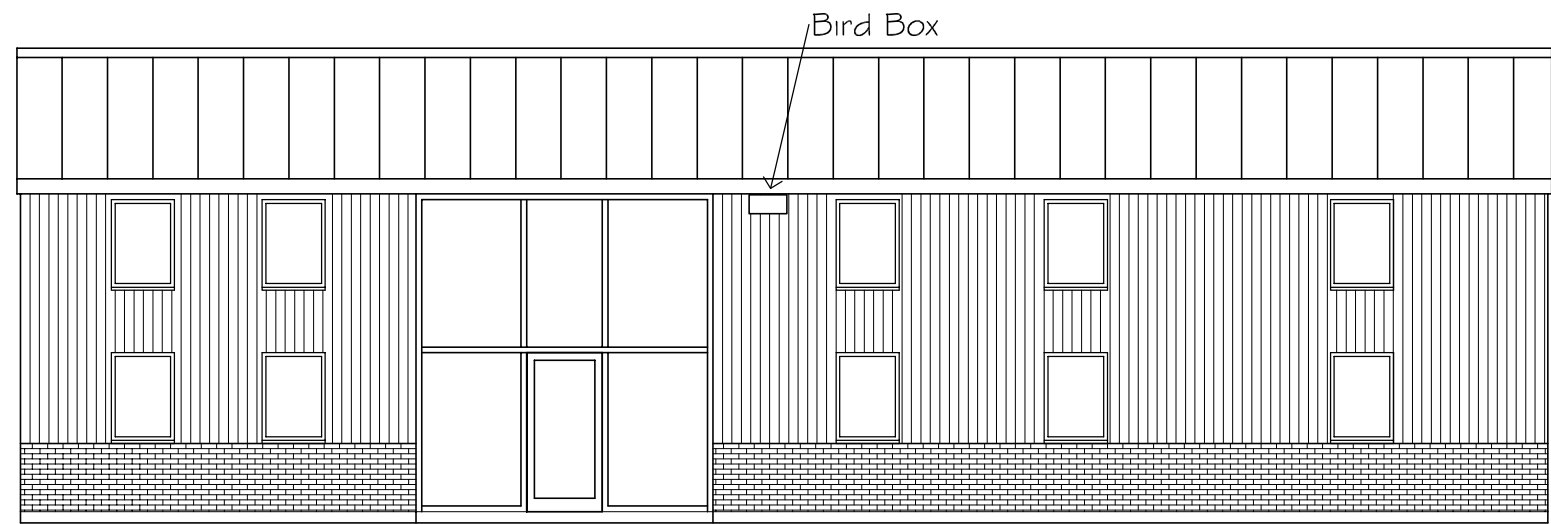

South Elevation

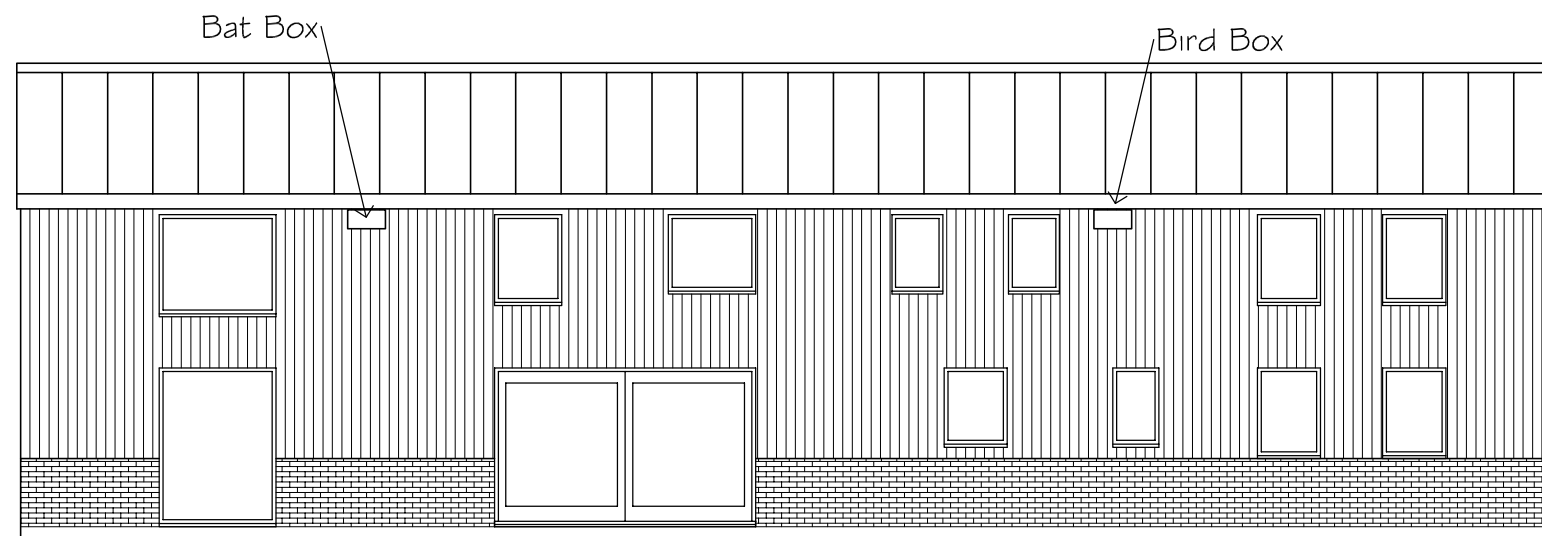

North Elevation

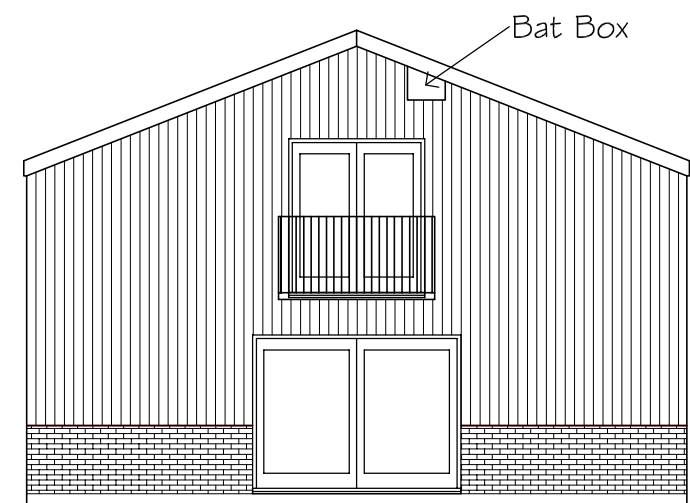

East Elevation

DRAWING: BAT AND BIRD BOX LOCATIONS	DATE: MAR 2021	DRAWING REF: 021-120-089	REVISION: A	PROJECT ADDRESS: BARN AT HAINSES, HALMORE LANE, BERKELEY, GLOUCESTERSHIRE, GL13 9SP	J. EDWARDS ASSOCIATES LTD PROPERTY SURVEYORS & CONSULTANTS TEL. 07973 757579
	SCALE: 1:100@A3				







